



6-1947

## The Rock, June 1947 (vol. 1, no. 5)

Whittier College

Follow this and additional works at: <https://poetcommons.whittier.edu/rock>

---

### Recommended Citation

Whittier College, "The Rock, June 1947 (vol. 1, no. 5)" (1947). *The Rock*. 34.  
<https://poetcommons.whittier.edu/rock/34>

This Magazine is brought to you for free and open access by the Archives and Special Collections at Poet Commons. It has been accepted for inclusion in The Rock by an authorized administrator of Poet Commons. For more information, please contact [library@whittier.edu](mailto:library@whittier.edu).





WHITTIER COLLEGE 1888-1947

See Story Page 4

# THE ROCK

WHITTIER COLLEGE

JUNE, 1947

Vol. 1

No. 5



# THE ROCK OF

## WHITTIER COLLEGE

Ed Paterson — G. Duncan Wimpers  
Associate Editors

1946 - 1947

### ALUMNI OFFICERS

President	Kenneth Ball, '34
Vice-President	Bill Stevenson, '36
Secretary	Ed Paterson, '43
Treasurer	Myron Claxton, '40
Soc. Chairman	Wilma Shively, '37
Historian	Edna Nanney, '10
Publicity	Helen Stephens, '40

\* \* \*

### Class Representatives

1904-10	Esther Andrews, '05
1911-16	'
1917-22	Emily Knox, '25
1923-28	Wilmer Pyle, '27
1929-34	Roy Newsom, '34
1935-40	Burt Parminter, '37
1941-46	Rollin Holton, '41

\* \* \*

### Society Representatives

Athenian	Barbara Maple, '37
Foundation	Penn Pickering, '29
Franklin	Hubert Perry, '35
Lancer	Herbert Tebbetts, '41
Metaphonian	Binky Valentine, '39
Orthogonian	Mastin Valentine, '39
Palmer	Ann Bertness, '37
Thalian	Wanda Robertson, '45
Wm. Penn	Clinton Sawin, '42

\* \* \*

A quarterly publication of Whittier College, published at Whittier, California, Box 651. Entered as second class matter under the act of August 24, 1912.

Vol. 1

No. 5

## *The President Speaks . . .*

Dear Fellow-Alumnus:

I would add my enthusiastic word of invitation to you to come back to the Poet campus for the events of the Forty-fourth Commencement on Saturday, June 14th.

We return this year to the pre-war size of our graduating classes. The Class of 1947 will number 133. Thirteen others will receive the master's degree. Included in the class are several returned servicemen receiving long-deferred diplomas.

We are happy that President Harry Noble Wright of the College of the City of New York will give the Commencement address. Dr. Wright was president of Whittier College from 1918 to 1923 and served previously as professor of mathematics and dean. He is remembered by hundreds of former students and alumni with respect and affection.

Bishop James Chamberlain Baker of the California Area of The Methodist Church will preach the Baccalaureate Sermon on Sunday, June 8, at the Friends Church. We are honored to have this Christian leader of international reputation for this significant part in the activities of the week.

Captain Albert R. Behnke of the Medical Corps of the United States Navy and Research Executive, Naval Medical Research Institute, of the Class of 1925, will be the speaker at the Alumni Luncheon on the 14th. "Al," as he is known to many of us, was an outstanding student at Whittier College. Athlete, debater, actor—he was a campus leader. His outstanding reputation in the world of medical science is a great distinction to his Alma Mater.

Come back at Commencement-time. Meet your old profs, see the new women's playfield and the new temporary classroom building, meet old friends and classmates and revive those memories of days spent on the "campus loved so well."

Cordially,  
William C. Jones '26

## *Letter from the Secretary . . .*

Dear Friend:

Another outstanding Commencement program has been planned this year. The Alumni Luncheon to be held at the Campus Inn should be of particular interest to us because Albert Behnke, '25, Captain, USN (MC) will be the guest speaker. Dr. Behnke has reached a high position in his profession bringing distinction to himself and Whittier College. Since the facilities of the Campus Inn are limited (300 persons) and an overflow crowd is expected, please send your reservations in early.

Our Association was swelled recently by the addition of Broadoaks graduates and former students of Whittier College (those who have attended at least one semester). The task of obtaining correct addresses on these people is a great one, so I again solicit your aid in locating the persons listed on the back pages of this issue. The 1947 issue of the Alumni Directory should include as many of these people as possible. Questionnaires will be in the mail around the first of July.

We should look with pride upon our Christmas Fund which was able to provide full or partial tuition for eleven outstanding students. For the first time the recipients of these scholarships have been made known to the Association at large. You will be informed from time to time of their progress and accomplishments while at Whittier. I hope that next year's fund will enable us to increase our aid two-fold.

Cordially,  
Ed Paterson, '43, Secretary



## A President Returns . . .

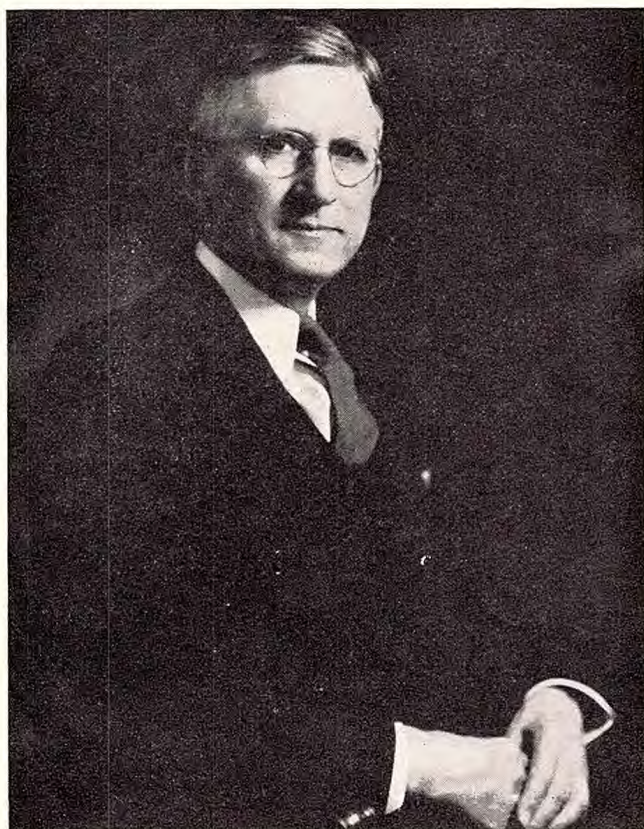

Dr. Harry Noble Wright, former Whittier College president and present head of C.C.N.Y., will give the 1947 Commencement Address at Whittier College, June 14.

### FORMER PRESIDENT TO RETURN FOR COMMENCEMENT ADDRESS

President of Whittier College from 1918 to 1923, and now head of one of the largest colleges in the United States, Dr. Harry Noble Wright, 1947 Commencement speaker at the college, can be placed among the leading educators of the nation today.

Sixth president of the College of the City of New York, Dr. Wright took his present post during the troubled days of World War II. His program at C.C.N.Y. during the war was hailed by the American Council on Education as a model for other institutions to follow.

Dr. Wright was born on a farm near Shelbyville, Indiana, in 1881. In his eighteenth year, he matriculated at Earlham College, and received his A.B. degree from there in 1904. From 1904 to 1905, he was professor of mathematics at Pacific College in Oregon.

After dropping out of education for three years, Dr. Wright joined the Whittier College faculty in 1908. After two years at Whittier, he accepted a fellowship in mathematics at the University of California where he received his Master's degree in astronomy in 1911. Two years later, he won his doctorate in the philosophy of mathematics.

In 1917, Dr. Wright returned to Whittier College as Dean, and a year later, became president of the

(Continued on Page 10)

## Commencement Week Program Whittier College June, 1947

Sunday, June 8, 4:30 p. m.

*Baccalaureate Sermon by*  
Bishop James Chamberlain Baker  
The California Area of  
The Methodist Church  
—First Friends Church

Tuesday, June 10, 8:00 p. m.

*Senior Musicales*  
—The Great Hall  
O. T. Mendenhall Building

Friday, June 13, 9:30 a. m.

*Faculty - Senior Brunch*  
—Campus Inn

Saturday, June 14, 12:30 p. m.

*Alumni Luncheon*  
Albert R. Benhke, '25  
Captain, Medical Corps, U.S.N.  
Research Executive, Naval Medical  
Research Institute.  
—Campus Inn

Saturday, June 14, 4:30 p. m.

*Commencement Exercises*  
Address by  
Dr. Harry Noble Wright,  
President, The College  
of the City of New York  
—Herbert E. Harris Amphitheater

Saturday, June 14, 6:00 p. m.

*Faculty Reception to Seniors  
and their Parents*  
—Campus Inn



## Baccalaureate Speaker . . .



Bishop James Chamberlain Baker

### OUTSTANDING RELIGIOUS LEADER TO GIVE BACCALAUREATE TALK.

One of the nation's outstanding religious leaders will be on the Whittier campus, June 8, when Bishop

James Chamberlain Baker of the California Area of the Methodist Church delivers the 1947 Baccalaureate address in the First Friends Church of Whittier.

Holder of nine degrees from seven colleges and universities, Dr. Baker has been active as a college professor, pastor, missionary, educator, and YMCA executive since his graduation from Illinois Wesleyan University in 1898.

In addition to his A.B. degree from Illinois Wesleyan, Dr. Baker holds the degree of Bachelor of Sacred Theology from Boston University (1905); a Doctor of Divinity degree from Illinois Wesleyan (1913), the degree of Doctor of Laws from Illinois Wesleyan (1928), Cornell College (1930), Ohio Wesleyan (1931), College of the Pacific (1934), and the University of Southern California (1940); and the degree of Doctor of Humanities from Boston University (1943).

A professor of Greek at Missouri Wesleyan College from 1898 to 1902, Dr. Baker entered the Methodist-Episcopal ministry in 1900.

In 1928, the religious leader was elected a Bishop in the Methodist Church and supervised mission work in Japan, Korea, and Manchuria for several years.

Dr. Baker was elected vice-chairman of the International Missionary Council in 1938, and was chosen chairman of the group in 1941, a post which he still holds.

He served as a consultant at the United Nations Conference in San Francisco in 1945.

Outstanding for his educational interests, Dr. Baker is a member of the Board of Trustees of the Pacific School of Religion, the College of the Pacific, and the University of Southern California.

At present, the 1947 Baccalaureate speaker is chairman of the Advanced Program Committee of the YMCA, and of the Division of Educational Institutions of the Methodist Board of Education, a post he has held since 1944.

### COMMEMORATION CEREMONY HELD FOR ORIGINAL ACADEMY; BRONZE PLAQUE DEDICATED

Over half a century of educational building was commemorated in Whittier, May 16, when Whittier College sponsored the unveiling of a bronze plaque on the site of the original Whittier Academy, founded in 1888 by far-seeing Whittier citizens.

Preceded by a ceremony in the Roxy Theater, the unveiling was done by Miss Dell Coryell, pupil in the primary department of the original Whittier Academy, and Miss Jackie Clarkson, secretary of the present Whittier College student body.

Dr. Herbert E. Harris, professor of English emeritus at the college, briefly reviewed the 59-year history of Whittier College since the founding of the Academy in 1888, in the program at the Roxy Theater.

Mrs. Mattie Gregg, a student at the original Academy who returned to Whittier College for her degree in 1938, told of some of the hardships encountered in the founding of the institution.

Dr. William C. Jones, president of Whittier College, introduced several guests including C. B. John-

son, principal of the second Whittier Academy and former president of the college Board of Trustees; Dr. W. V. Coffin (principal of the third Academy and for 18 years president of the college Board; Ashton Otis, present head of the Board of Trustees; Dr. Herbert Francis Evans, professor of religion, emeritus; Miss Dell Coryell; Jack Brownell, present Whittier College student body president; and Miss Jackie Clarkson.

Following the brief ceremony at the Roxy Theater, the group adjourned across Philadelphia Street to the Evans Building, 212 East Philadelphia, site of the original Whittier Academy, where Miss Coryell and Miss Clarkson, representing the earliest and most recent classes at Whittier, joined in unveiling the plaque.

The commemoration plaque reads simply: 'Whittier Academy, Which Became Whittier College, First Convened In This Building, April 2, 1888,' but only those who have followed the rise of Whittier College through the years from that day of long ago can know of the heartaches and the disappointments, the joy and the laughter contained in those few words, dedicated to the coming of higher education to Whittier.



## ALUMNI LUNCHEON TO FEATURE TALK BY CAPT A. R. BEHNKE, '25

### Back to Quaker Town



Captain Albert R. Behnke, '25, will return to Alma Mater to give the Alumni Luncheon Address, June 14.

Known to his many Whittier College friends as just plain "Al," Albert R. Behnke, principal speak-

er at the Alumni Luncheon scheduled for 12:30 p. m., June 14, in the Campus Inn, has gone far since his graduation from the college in 1925.

Official title of the former Whittier student is now Albert R. Behnke, Captain, Medical Corps, United States Navy, and he is the research executive of the Naval Medical Research Institute, National Naval Medical Center, Bethesda, Maryland.

Following his graduation from Whittier College in 1925, Captain Behnke entered the Stanford University School of Medicine and received his medical degree from there in 1930.

Immediately following his interne year, he entered Dr. Brinker's laboratory in the Harvard School of Public Health as a research fellow, working on problems dealing with exposure to high pressures.

In 1939, having previously entered the Navy as a research physiologist, the Whittier graduate participated in the five months of res-

cue and salvage operation incident to the U. S. S. Squalus disaster.

During World War II Captain Behnke carried on extensive investigations in the applied physiology of respiration under high altitude, surface, and deep sea conditions, and has been connected with the investigative work at the Naval Medical Research Institute since its foundation.

In 1942, he was given the honorary degree of Master of Science at Yale University.

Early in World War II, Dr. Behnke was Harvey Lecturer on Aviation Medicine before the New York Academy of Medicine, and more recently has given the Wyck-off lectures at New York University.

Despite the honor heaped upon him by various educational institutions, however, despite his promotion to a high naval rank, Albert R. Behnke does and always will remain in the hearts of his many friends from Whittier College as just plain "Al."

## ANNUAL BACH, BRAHMS FESTIVALS DRAW SOUTHLAND MUSIC LOVERS

Two of Southern California's outstanding musical events of the year were presented at Whittier College this semester in the Tenth Annual Bach Festival, April 20, 26, and 27, and the Eighth Annual Brahms Festival, May 10.

The Bach Festival, presented in a series of four concerts, featured work by nine ensemble groups, six student soloists, and faculty and guest artists.

The Brahms Festival, presented in a single concert because of the crowded concert schedule, was presented by two groups, and three soloists.

Founded by Miss Margaretha Lohmann, head of the college music department, on the two cornerstones that Bach is the greatest single influence on modern music, and that great music should be presented simply for the love of that music, the Bach Festivals have proven so popular that larger quarters were necessary for this year's presentation. Three of the four concerts were presented in the Whittier Women's Clubhouse, and the fourth was held in the First Friends Church.

The Brahms Festival was held in

the Great Hall of the O. T. Mendenhall Building and featured solo performances by Marjorie Searle, '46, Aubrey Hancock, '47, and Robert Boucher, '50. Other artists appearing in the concert were: Marjorie Lewis, '44, Carolyn Burns, '49, LuRuth Anderson, Catherine Mills, '47, and Eugene M. Riddle and MaryO Van Deman of the college faculty.

Two numbers heard in this year's Annual Bach Festival were presented in the First Bach Festival at Whittier College and several others were heard for the first time at a Whittier College Festival. Repeated from previous performances were Bach's two-piano and four-piano concerti, duo-violin sonata, Brandenburg Concerti Numbers I and III, and the D Major Piano Concerto.

While the scores of Bach are unmistakable, the Whittier College Festivals serve to show the great variety and profound musical content of his work.

Featured as a guest soloist in the fourth concert of this year's Bach Festival was Laurence Petran, organist from U.C.L.A.

Over 100 participants, represent-

### Bach Above All . . .



Miss Margaretha Lohmann, head of the Music Department, is the originator and planner of the Bach and Brahms Festivals each year.

ing thousands of rehearsal hours, participated in the Tenth Annual Bach Festival. Each of the four concerts making up the Festival included a variety of moods, forms, and mediums.



## A Clinic Is Born . . .

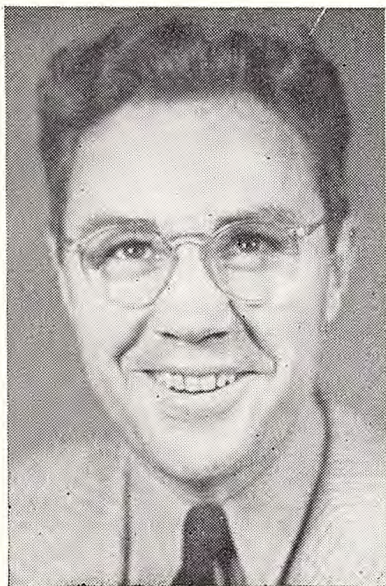

Dr. Herold W. Lillywhite, professor of speech, will head the new speech correction clinic to be established at the college this summer.

### New Speech Correction Clinic Scheduled This Summer on Campus

Designed to aid in curing speech defects of both children and adults, a speech correction clinic, headed by Dr. Herold Lillywhite, professor of speech, will be established at Whittier College this summer. The clinic will remain in operation five weeks, beginning June 16 and ending July 18, and will reopen in September.

Opening date of the clinic was moved forward from September, as originally planned, in response to the great demand throughout the southland for help with speech defects.

The clinic will be equipped to treat all forms of speech defects including stuttering, minor spastics, aphasics, cleft palate cases, articulatory defects, those with delayed or no speech, and hard of hearing speech cases.

A special hearing device for use in teaching speech sounds to hard of hearing cases through voice recordings will be used.

Dr. Lillywhite, director of the clinic, was formerly director of the nationally-known speech correction clinic at the College of the Pacific. He will be assisted at Whittier by several trained speech clinicians

### Foundation Society Enjoys Annual Spring Outing

The Foundation Society enjoyed its regular annual spring outing over the week-end of March 29 and 30. The trip was one of considerable interest as it was of an exploratory nature into new country. The route was by way of Elsinore, and Warner Springs to Vallecito, then on to an almost unknown desert oasis known as Mountain Palm Springs. Camp was made at the latter place where there are many palms still in their original wild state, just as they must have been when the explorer, De Anza, first passed nearby. The weather was ideal and all agreed that it was a very worth while trip.

The regular April meeting of the Foundation was held at the home of Lester Gates in Montebello. Mr. Russell Stanfield, a guest speaker, talked on the subject of "Radar Counter-Measures."

The May meeting was at the home of Nele Davis in North Whittier Heights on May 10th. The activities of the evening departed from the usual speaker type of program and were devoted instead to "reminiscences." There were many pictures of early desert expeditions, including several of the first trip taken back in '26. One of the features of the evening was the showing of the motion picture, "The Unlucky Strike," an all-Foundation production made on location near Hinkley in 1929.

The telescope idea has been taken down from the shelf where it has been since the outbreak of the war. Bill Olson is busy working out the technical details and preparing a new mirror. Thurston Sydnor is working on the problems pertaining to the building. If everything goes along as expected, before many months Whittier College will have a telescope of which it may well be proud.

---

and other members of the staff of the Department of Speech.

Diagnosis at the Whittier College clinic will be made without charge. A small fee will be charged for those cases enrolled in the summer clinic to pay the expenses of clinicians and equipment. No speech defective will be refused treatment because of inability to pay, however.

### Eleven Whittier Students To Receive Benefits in 1948 From Christmas Fund

Three outstanding high school seniors and eight present Whittier College students will be numbered among the Poet student body next year because of financial aid granted them by the 1946 Christmas Fund of the Whittier College Alumni Association.

Alumni contributions were sufficient to sponsor eleven scholarships of varying amounts for these students for the 1947-48 school year.

Full tuition scholarships have been granted the three high school seniors entering Whittier College next fall, and one-third to one-half tuition will be received by the eight students now attending the college.

Shirley Ann Wagoner, 6633 Riverside Avenue, Bell; Madeline Edna Thomas, 1605 W. Hellman Avenue, Alhambra; and Charles Henry Phillips, 5533 Ashworth Avenue, Bellflower; are the three high school seniors who will receive alumni scholarships.

Miss Wagoner is now a senior at Bell high school where she is vice-president of the Junior Girls League and a member of the California Scholarship Federation. She plans to study music at Whittier College.

Miss Thomas is a senior at Alhambra high school. Editor of the school paper, she is also a member of the Latin Club, Quill and Scroll, and the Senior Honor Society. She will major in English and drama at the college.

Phillips, a member of the National Forensic League, is a senior at Excelsior Union High School. He is also affiliated with the California Scholarship Federation, as well as with the Varsity Club. A student body officer, he plans to study engineering at Whittier College.

Awarded scholarships on the basis of academic excellence and extra-curricular activity during the past year, are eight students now enrolled at Whittier College.

Robert Brown, 1251 S. Alma, Los Angeles, is now a sophomore at Whittier and is a member of the Social Services Club, Rally com-

(continued on Page 10)



# THE 1946 ALUMNI CHRISTMAS FUND BECAME A REALITY THROUGH THE GENEROSITY OF THOSE LISTED BELOW

The Executive Committee of the Alumni Association would like to take this opportunity to thank the following people for their contributions to the Christmas Fund of 1946. A total of \$1,749.50 has been donated up to press time with a few contributions still coming in every day. The Class of 1927 has been the most generous.

- |   |   |  |
|---|---|--|
| 1905<br>Anna L. Tomlinson   | Herman Henkle<br>Genevieve Henkle (Mrs. Herman)   | 1937<br>Newt Robinson<br>Eugene Barmore<br>Bruce Griffen<br>Ernest K. Jordan<br>Dean M. Krebs<br>Mrs. Dean M. Krebs<br>Ruth Dyer Abel<br>Alice Martin Rosenberger<br>Barbara Hammer<br>Barbara Todd Kennedy<br>Elvin Hutchison<br>Mrs. R. C. Whisenhunt  |
| 1907<br>Jessie Reynolds Jessup  | 1929<br>Lester Gates<br>Penn Pickering<br>Nyra Pickering (Mrs. Penn)<br>Mrs. Max Phegley<br>Lillian Flanders<br>Mrs. J. M. Wildman  | 1938<br>Mattie Gregg<br>Dr. and Mrs. Richard E. Hughes<br>Bruce Martin<br>John Kegler<br>Mrs. John Kegler<br>Mrs. Paul Ekholm  |
| 1909<br>Mrs. Paul E. Todd<br>Mrs. H. N. Whitlock  | 1930<br>Ruth Hollingsworth Domecq<br>Catherine Gregory<br>Dwight L. Williams  | 1939<br>Fred Boerner<br>Elisabeth Doggett<br>Eleanor Brooks Tucker<br>John A. Mowery<br>Elizabeth C. Luhnnow<br>Dorothy Doring<br>James R. Akers<br>Virginia Garretson<br>A. R. Tomlinson<br>Dr. David H. Payne  |
| 1910<br>Edna T. Nanney (Mrs. L. C.)<br>Paul E. Todd<br>Cora S. Laport   | 1931<br>Margaret L. Cook<br>Marjorie McGregor<br>Marlys Wilke<br>Edwin Pressey<br>Mrs. Dorris Pickard<br>Mrs. Theodore W. Leonhardt<br>Mrs. Kiyo Shimizu  | 1940<br>Genevieve Jaisle<br>Myron Claxton<br>Robert Clift<br>Helen Stephens<br>Madolyn Christopher<br>Charles C. DuBree<br>Stephen A. Gardner<br>Wendell Gist<br>Jack L. Axelson<br>Mrs. David H. Payne<br>George C. Parker  |
| 1913<br>H. N. Whitlock  | 1932<br>Mrs. Harold E. Livingston<br>Josephine Dockstader<br>Helen M. Hathaway<br>Mark R. Jacobs<br>Helen Kinnear Pash<br>Paul L. Johnson<br>Trudeine Simmons<br>Elizabeth Dickerson  | 1941<br>Marilyn Cedarburg<br>Bette Gene Rogers<br>Wm. F. Lion<br>Kathryn Eliz. Merritt<br>Mrs. Robert F. Hartman<br>Mrs. E. Vey<br>Mrs. R. M. Dean<br>Betty Smith Dean<br>Carroll H. Richardson<br>Dr. Philip L. Galloway<br>Bill Ellings<br>Virginia D. Schmid<br>Beth Garfoot<br>Mrs. Clarence Burck<br>Richard B. Stanley |
| 1914<br>J. B. Nichols<br>Marion Plummer   | 1933<br>Gwendolen H. Rudolph<br>Bob Farnham<br>W. F. Krueger, Jr.<br>Burton Hufford<br>Morris Richardson<br>C. H. Dillon  | 1942<br>Randolph Kamerer<br>Elinor Potter<br>Jay N. LeClear<br>Jane Dougherty<br>Eleanor Garren<br>Dorothy Van Sandt<br>Hannah May Whitson<br>Harvey Whitson<br>Frances L. Timberlake<br>Mary Lu Wilson<br>Carol Shafer Sealey<br>Virginia H. Richardson<br>Phyllis Rettig<br>(Continued on Page 10)                         |
| 1915<br>Bruce Douglas<br>R. W. Cammack  | 1934<br>Margaret Maurer<br>Emma Brown<br>Kenneth Ball<br>Barbara Prell<br>Mrs. Norman Kelly<br>Wood Glover<br>Carroll Mason<br>Margaret Bayley<br>Dr. Homer Rosenberger, Jr.<br>Richard Nixon<br>George E. Kellogg<br>Ione M. Olney<br>Anne Lyle Whitcomb<br>Mary Frances Brinton |  |
| 1916<br>Walter Spicer<br>Gladys Wildman   | 1935<br>William W. Olsen<br>Winifred Healy<br>John Christopher<br>Jan P. Ranta<br>Beryl E. Northoff<br>Carl Siegmund<br>Frank L. Alexander<br>Lawrence Gould<br>R. J. Perry<br>C. M. Spencer<br>Mrs. P. C. Berger   |  |
| 1917<br>J. L. Findlay<br>Hilda Harrison<br>Myrtle A. Marshall<br>E. P. Chambers   | 1936<br>Vera Wickert<br>Mrs. C. Biggers<br>Howard L. Rupard<br>W. G. Stevenson<br>Nelda Siegmund (Mrs. Carl)<br>P. K. Cosand  |  |
| 1918<br>Earl Murray<br>Ethel W. King  |   |  |
| 1919<br>Mrs. Verl Murray<br>Edith M. Cammack  |   |  |
| 1920<br>H. Esther Williams  |   |  |
| 1922<br>Dr. Samuel J. Walker<br>Helen Madden  |   |  |
| 1923<br>Robert Myers<br>Frederick White<br>R. W. Woodward   |   |  |
| 1924<br>Geraldine Macdonald<br>Alice Hawley Haskins<br>Olin M. Graham   |   |  |
| 1925<br>Helen Fe Jones<br>Dr. M. G. Barmore<br>N. Ellen Denning<br>Esther Canfield  |   |  |
| 1926<br>Frances Polk<br>E. Florence Evans<br>Wm. C. Jones<br>Charles F. Eckels<br>H. Randolph Pyle<br>Mrs. John L. White  |   |  |
| 1927<br>Martha W. Miller<br>Wm. G. Adams<br>Wilmer Pyle<br>Miriam Coate<br>Mary Hahn<br>Mrs. Mildred Hendrix<br>Ricarda Pyle (Mrs. Randolph)<br>Stan Rohrbaugh<br>Mrs. Burton Hufford |   |  |
| 1928<br>Elden Smith<br>Marjorie Brown<br>Elizabeth Douglass<br>Mrs. M. G. Barmore   |   |  |



## OUTSTANDING ATHLETE AWARD GOES TO TOP POET HOOPSTER AT ANNUAL SPORTS BANQUET

Whittier College letter awards were presented to 48 Quaker athletes for achievement in basketball, baseball, track, tennis, and golf during 1947 at the Annual Spring Sports Banquet, held at the Campus Inn, May 14.

Larry Houston, member of the 12-man United States Olympic Track and Field Committee, was the principal speaker of the evening, and Dr. Roy Newsum, chairman of the college athletic board, gave a short talk and presented the awards.

Elvin Hutchison, '37, former Post gridiron great, acted as master of ceremonies for the evening and introduced as guests, Dr. William C. Jones, Dan Tebbs, Willard Gibson, Mel Rich, and Bob Moffett.

Aubrey Bonham and Wallace "Chief" Newman, Whittier College coaches, each said a few words concerning their teams of the past year.



Elvin Hutchison, '37, acted as master of ceremonies at the Annual Spring Sports Banquet this spring.

Bob Tuttle, '47, this year's basketball captain from Long Beach, received the annual award for the outstanding Whittier College athlete of the year. Tuttle, in addition to winning a berth on the All-Conference casaba squad, was placed on the second team of United Press' All-Pacific Coast squad.

Tuttle, Bill Moore, towering Poet center, and Carl Sherwood, sharpshooting guard, all received certificates for having been named to the All-Southern California Intercollegiate

Conference basketball team. Jean Martin and Gordon Pederson, two remaining members of the Quaker starting five, were placed on the second All-Conference team. The teams were picked by the conference coaches.

Men receiving letter awards at the banquet were:

**Basketball:** Captain Bob Tuttle, Long Beach; Carl Sherwood, Long Beach; Bill Moore, Cuyama; Jean Martin, Long Beach; Gordon Pederson, Whittier; Don Wardman, Whittier; Ray Hooper, Santa Monica; and Harold Turley, Long Beach.

**Baseball:** Captain Gail Walker, Corona; Kenneth Chandler, Whittier; Harry Nuffer, Orange; Charles Hall, Los Angeles; Bob Tuttle; Forrest Dillon, Burbank; John Elias, Whittier; Millard Jarnagan, Whittier; Joe Chuka, San Pedro; Dick Galvez, Los Nietos; Eugene Bliss, Whittier; Earl Hadley, Los Angeles; Wayne Pelton, Whittier; and Wallace Kincaid, Downey.

**Track and Field:** Captain Harold Turley; Fred Barton, Whittier; Jack Brownell, Whittier; Don Baudrand, El Monte; Earl Strahl, Whittier; Charles

## QUAKER NINE OUTCLASSES FOES AS CONFERENCE BASEBALL RACE APPROACHES END OF 1947 SEASON

The word for the Southern California Intercollegiate Conference baseball race is "sewed up" as far as the Whittier College horsehide squad is concerned these days.

At this writing, the Quakers are riding an 11-game winning streak with six wins and no losses in conference play.

To date this year, the Poets have scored 80 runs in S.C.I.C. competition against 21 for their combined opponents. Averaged out, the records show Whittier averaging 13.33 runs per conference game against a 3.50 run-per-game average for the combined teams of Oxy, Pomona, Redlands, and Caltech.

At press time, Whittier College has two games remaining this season, both of them conference tilts. The Poets still have to meet the Caltech Beavers and the Redlands Bulldogs. The Quaker nine swamped Caltech, 15-1, in the first round, and trampled Redlands, 10-1. That's why the word around Whittier for the S.C.I.C. baseball race this year is "sewed up."

Led by Shortstop Bob Tuttle with a batting average of .463, the Quakers at press time are averaging .281 in winning 17 games and losing seven. The locals dropped decisions to Compton College twice, Fullerton J. C., Santa Barbara College, San Diego State, Pasadena J. C., and Pepperdine College. They came back to beat both Fullerton and Pepperdine in later games.

Batting averages at press time stand:			
Player	A.B.	Hits	Average
Tuttle, Bob	82	38	.463
Slater, Don	7	3	.429
Erbe, Dick	16	6	.375
Chuka, Joe	58	20	.345
Dillon, Forrest	68	22	.323
Hall, Charles	50	15	.300
Pelton, Wayne	36	10	.278
Kincaid, Wallace	44	12	.273
Elias, John	100	27	.270
Nuffer, Harry	75	20	.267
Jarnagan, Millard	92	24	.261
Galvez, Dick	31	8	.258
Billhardt, Don	4	1	.250
Chandler, Kenneth	70	17	.243
Hadley, Earl	18	4	.222
Walker, Gail	96	21	.218
Brantley, Howard	5	1	.200
Bliss, Eugene	23	2	.087
Thompson, Jack	5	0	.000
Harris, Buckner	4	0	.000
Farnes, Eldon	3	0	.000
Wheeler, Bill	3	0	.000
Total	899	253	.281

DePue, Chula Vista; Clifford Cole, Maywood; Harry White, San Pedro; Stuart Vitt, Monrovia; Joe Feary, Huntington Park; Harold Litten, Whittier; Bob Tuttle; and Bill Bayless, Norwalk.

**Golf:** Captain Otto Strobel, Whittier; Edward Spurr, Whittier; Harold Litten; Jean Martin; and Harry Martin, Montebello.

**Tennis:** Captain Morris Hanberg, Whittier; James

(Continued on Page 10)



# QUAKER BASKETBALL SQUAD TRAMPLES LOUISIANA; LOSES TO MISSOURI IN KANSAS CITY TOURNAMENT

Sixteen Whittier College men boarded a Southern Pacific train at the Union Station in Los Angeles last March 6.

Their destination? Kansas City, Missouri, and the 1947 National Association of Intercollegiate Basketball tournament—for these sixteen men were Quaker casaba players Bob Tuttle, Gene Martin, Bill Moore, Gordon Pedersen, Carl Sherwood, Don Wardman, Ray Hooper, Harold Turley, Albert Waer, Dick Erbe, Phil Campbell, and Jack Barton, winners of the S.C.I.C. title and holders of one of the outstanding records on the Pacific Coast, and their coach, Aubrey Bonham, Bob Fisher, student manager, Ed Paterson, graduate manager, and G. Duncan Wimpers, director of public relations.

Early Saturday morning, March 8, the Whittier College group arrived in Kansas City and checked in at the Continental Hotel. The squad worked out that afternoon, and the next day on the floor of the Rockhurst College gym in Kansas City. They looked good, considering their week lay-off.

A quick check revealed that Whittier was scheduled to play at 4 o'clock, Monday afternoon, March 10. The Northwestern Louisiana State College five were to be the first Quaker opponents.

Whittier flashed into the lead

with the starting whistle the next afternoon. Led by big Bill Moore and Jean Martin, playing his best game of the year, the Poets ran up a 20-7 lead in the first quarter.

Louisiana came to life in the second quarter, however, and as the Quakers relaxed, matched the Whittier effort to knot the score at halftime at 27-all.

Whittier rooters in the stands, led by "Buck" Newsom, '42, weren't disappointed, however, as the Quakers turned on their famous second-half drive to win going away, 70-56.

After a rest on Tuesday, the Poets once more took the floor Wednesday evening. This game they met the towering Northeast Missouri State Teachers College squad, a team with a season record of 28 wins and one loss.

Utilizing their average height of 6'3", the Missouri squad took an early lead and made the Quakers fight to catch them through the initial half. The Poets, rallying gallantly, pulled up with the Kirksville five at halftime to tie the count, oddly enough, at 27-all, the same halftime score as in their first game.

With the crowd on its feet through most of the second stanza, the score see-sawed back and forth with first one team, then the other, in the lead. Whittier, still bother-

ed by the tremendous height of the Missouri squad, handled the ball beautifully, but lacked their customary sharpness in shooting.

From the beginning of the final quarter, the teams were never more than three points apart. Whittier had been in the lead seven times, and Kirksville, seven. Blasting the hoop in a desperate attempt to tie the score the Poets brought the total to 51-49 in the last 30 seconds of play, but Kirksville, controlling the ball, kept it away from the California squad until the final gun, to win by two slim points.

Whittier lost the game on the free throw line. Both the Poets and Kirksville scored 20 field goals for 40 points each. The Quakers, however, made only nine out of 16 free throws, while Missouri made 11 out of 14 to win.

The 1947 Whittier College squad need never be ashamed of that loss, however. The reports going out after the game confirmed their gallantry on the hardwood floor.

In the story of the Whittier-Kirksville game, Associated Press wrote: "The Whittier College boys, with fight in their hearts and india rubber in their legs, outplayed the taller Kirksville team all the way." This tribute, from an unconcerned third party, is one of which Whittier College may well be proud through the years.

## Quaker Spikesters Break Old Tradition; Finish Fourth in S.C.I.C.

The Poet thinclads finished fourth in S.C.I.C. competition, one step ahead of last place Cal Tech, but Coach Aubrey Bonham wrote off his team's 1947 track season as a success. This year's squad broke an old Poet tradition of last place ownership by beating Cal Tech, for one thing, but their proudest achievement was the shattering of three school records. Only Whittier's greatest track team, the 1937 outfit, possesses more school marks for one year.

All the shattered records occurred in field events and all were surpassed on the athlete's last at-

tempt. ASB Prexy, Jack Brownell was first field record breaker, adding 1¼ inches to Terrell Myer's broad jump mark of 23' ¾", set in 1940 at San Diego. Jack soared 23' 2" in the Cal Tech meet to defeat the Beaver's ace, Elroy Chinn.

One week later in the All-Conference meet at Pomona, well-muscled Joe Feary, a gift from Compton C. C., erased Morry Lingenfelte's 10 year old shot put mark of 43' 7" by tossing the 16 pound pellet 44' 4⅜" to nab third place on his last attempt.

Ten days after the All-Conference, Whittier met Redlands in a makeup meet and the Poet's well-liked captain, Hal Turley, battered the discus mark he had been approaching all year. Turley's spin of 140' 4" replaced Lyman Diet-

rich's mark of 137' 8", which was another 1937 record. Turley also bettered the shot put mark which had stood before Feary cracked it, and finished a terrific afternoon by tossing the javelin 188' 4" to approach John Dell's 192' record.

Other outstanding, but not record breaking, marks for the current season include Fred Barton's two 9.9s hundreds, Fuzz White's 6' 2" high jump, and Earl Strahl's 15.2s high hurdle race.

In a final recapitulation, the Poets met nine foes, defeated three of them and lost to six—including one league win out of four meets. Their best performance came at mid-season when, on successive Saturdays, they humbled Pasadena College, 99-25, and upset Cal Tech 67 2/3-63 1/3.



## Whittier College Racqueteers Break Even in 1947 Play

At press time, the Whittier College tennis squad is resting precisely in the middle of everything as far as conference play is concerned. To date, the Poet racqueteers have won three, lost three, and tied one.

Led by Captain Morris Hanberg, the Quakers have downed teams from Caltech, 9-0, and 5-4; and Occidental, 5-4. They have lost to Pomona, 2-7, and 1-8; and to Redlands, 4-5. A match with Occidental had to be called on account of darkness with the score even, so it was decided to split the remaining points, making the final score  $4\frac{1}{2}$ - $4\frac{1}{2}$ .

Redlands, winner of the S.C.I.C. tennis crown for the past 13 years in a row, have already sewed up the title for the fourteenth consecutive year at this writing. The Bulldogs will oppose the Poets in the final match of the year.

## Eleven Whittier Student To Receive Benefits from Fund (Continued from Page 6)

mittee, and the Quaker Campus staff.

Eugene Cochran, a junior from Lamonte, Missouri, is a history major and active in YMCA work.

Freshman Lynn Green, 1923 Micheltorena St., Los Angeles, is a member of the Quaker Campus staff and the Women's Glee Club, and is one of three song leaders selected for next year.

Yorima Matsumoto is a freshman from Volley St., in South Pasadena.

William Peckham is a junior from Brownsville, Pennsylvania, and is one of the leading actors in the Poet Theater group.

Freshman Floralie Rogers, 6900 Pacific Avenue, Huntington Park, is a member of the Women's Glee Club and the Rally committee, as well as social chairman of the freshman class.

Anne Wilks is a freshman from 1923 Micheltorena St., Los Angeles.

Paul Yoder, 7139 Seville St., Huntington Park, is now president of the freshman class and active in Poet Theater work.

## First Quaker Golf Team Holds Conference Cellar

This year's Whittier College golf team, the first in the history of the college, is on the bottom of the conference pile, but Captain Otto Strobel, leading Quaker club-swinging, is rated among the best in the S.C.I.C.

A victory over Redlands would put the Quakers in fourth place in the conference ahead of Redlands, but after having lost once already this season to the Bulldogs, the Poets are expected to hold their cellar position.

To date at press time, the Poet squad has won only one match. They downed the Chaffey team, 10-8.

So far this season they have lost to Caltech twice, Pomona, Redlands, and Long Beach City College twice.

## The 1946 Alumni Christmas Fund Became Reality

(Continued from Page 7)

### 1943

Grace Miles Lundsgaard  
Elizabeth Lamb  
Constance Martois  
Randy Twycross  
Mrs. Jay N. LeClear  
Robert H. Jordan  
Ed Paterson  
Mary J. Whitlock  
Mrs. Hugh J. Ulrey  
Mrs. Ervin E. Stanley

### 1944

Charles Lewis  
B. Zitzmann  
Marcia Lee Combs  
Mary E. Madden  
Ellen Ruth Shore

### 1945

Bettie Lewis  
Dorothy Lacy  
Florence Barmore  
Shirley Roberts  
Nadine A. Kolbe

### 1946

Violette Bakuen  
Mae Scott  
Wm. Prichard  
Evelyn Dimond

## Fifteen Whittier College Graduates on Local High School Faculty

A survey of the Whittier Union High School faculty recently revealed a total of 15 Whittier College graduates now teaching at the local school.

Whittier alumni teaching at Whittier high school are: Francis Williams, '11; F. Everett Jordan, '16; W. Alden Phelps, '22; Geraldine McDonald, '24; Thomas J. Phelan, '29; Marvin W. Pitts, '29; Roy C. Holmes, '30; Manville W. Saxton, '34; Daniel D. Tebbs, '37; Myron D. Claxton, '40; Eugene A. Wineinger, '40; Glen W. Kelly, '42; Morris J. Padia, '42; Mrs. Jeanne MacCalmna Sharkey, '42; and Ellen Shore, '44.

## A PRESIDENT RETURNS . . . (Continued from Page 3)

college. While head of the Quaker school, the noted educator completely reorganized the Whittier College curriculum and administrative structure. Dr. Wright resigned from his position at Whittier in 1923, and returned for a brief period to the University of California.

Traveling to New York for a year of research and study in 1930, Dr. Wright accepted an invitation to become assistant professor of mathematics at C.C.N.Y. Six years later he was advanced to the associate professorship. In 1939 he became Director of the Evening and Summer sessions, and in February, 1941, upon the resignation of C.C. N.Y. President Nelson P. Mead, he was asked to serve as Acting President. He was inaugurated as President of the college, September 30, 1942.

## OUTSTANDING ATHLETE AWARD GOES TO TOP POET HOOPSTER

(Continued from Page 8)

Abrecht, Sacramento; Richard Deihl, Pico; Lawrence Tilton, Artesia, Claire Krueger, Whittier, David Krueger, Whittier; Jack Murray, Los Angeles; and Tom Masterson, Monrovia.

Manager's letters went to Bob Fisher, Hanford, and Ed Raulston, Visalia, basketball; Tom Smith, El Monte, baseball; and Tom Rhodes, Los Angeles, and George Strong, South Pasadena, track.



# . . . Old Acquaintances . . .

1916

Frank M. Wright, '16, and Mary Fern Todd Wright, '15, now make their home at 500 46th Street, Sacramento, 16. Frank has assumed the position of Associate Superintendent of Public Instruction of the State of Calif. The Wrights had lived in El Monte for twenty-four years and their friends will miss them very much.

1924

Roy Quincy Strain, '24, is an instructor at Compton Junior College and High School. The Strains live at 459 West Palmer Avenue, Compton.

1928

Arlington Mills, '28, is in the insurance business in Whittier.

Herman H. Henkle, '28, Director of the Processing Dept. of the Library of Congress will leave that position at the close of August to become Librarian of the John Crerar Library in Chicago. This is one of the leading scientific libraries of the country and gives Herman an opportunity for an exciting new field of work for which he gained initial preparation in the biological library at the University of California several years ago.

1929

Harold Wood, ex-'29, is Executive Secretary of the Maricopa County Y.M.C.A., 140 West Monroe Street, Phoenix, Arizona.

1930

Felix Leon Lee, '30, is a member of the Paso Robles Union High School faculty at Paso Robles, California.

Alexander Wilding, Jr., ex-'30, Commander U.S. N.R. was in charge of all aircraft in the air during the Bikini Atoll atomic bomb test. He was a fighter director officer during the war and since that time has been attached to the Chief of Naval Operations in Washington.

1932

Paul L. Johnson '32, President of the Alumni Association in '36-'37 has accepted a new position as Director of the California Fig Institute and General Manager of the Pacific Dried Fruits Products Association with headquarters at 208 Mason Building, Fresno 1, Calif.

1933

Paul Batson, '33, is still teaching but moving closer to Whittier in a nice ranch home on Whittier Blvd.

1934

Mrs. Ernest B. Caldwell, (Fern Blanchard '34) has a new address at 5231 Pine Avenue, Long Beach 5, California.

Harry Simmons, '34, is still Burbank's top optometrist.

Manville W. Saxton, '34, will take over as principal of the Lincoln School in Whittier next year. Manville has been teaching at Whittier Union High School for several years.

Keith Jacobs ex-'34, is Coach and Science teacher at Williams High, Williams, Arizona.

1935

Ray Straight, '35, is employed by the Whittier Sanitary Dairy Co.

Homer Hoisington, '35, is Chief of Employee Activities at the San Bernardino Air Depot.

Rose Frank Bishop, '35, is still working for Associated Piping and Engineering Co. Gene, '39, is teaching at Poly High in Long Beach.

1936

John Koppenhaver '36, had a son Terry Koppenhaver on May 30, 1946, making it a family of six.

Ed Savage '36, is Business Secretary of the Army and Navy U.S.O. in Honolulu.

Mary E. Nordstrom, ex-'36, is attending Columbia University but expects to return to the west coast soon.

1937

Bruce Giffen '37, will handle sales and office work with MacRostie Bros. Frigidaire Agency in Santa Barbara. Bruce is still keeping his home in Ocean-side.

Art Hoffman '37, is now Assistant Professor of Educational Psychology at Tufts College, Medford, Massachusetts.

Mr. and Mrs. Kenneth N. Richardson, '37 (Shirley Jean Vitt, '37) have a new daughter, Kathy Lee, born March 27, 1947.



# . . . Old Acquaintances . . .

1938

Bruce Martin, '38, is president of the Young Republican Club of Garden Grove along with his farming chores.

Bob Lester, '38, is factory representative for some eastern sporting goods houses with his office in Los Angeles.

1939

Charles Robinson, '39, is living in Long Beach where he has a position as chemist with the Richfield Oil Co.

Dorothy Essley Wilson, ex-'39, and Wayne, '38, have a new home on Clare St., Whittier. Dottie works part-time for her brother Gerald while Wayne does all right in the lumber business.

Binky Cravens Valentine, '39, is helping Newt Robinson, '37 in the City Recreation Dept. Husband Val, '39, is teaching at Excelsior High and this summer is enrolling at U. S. C. to start work on his doctorate. The Valentines have just purchased a new home.

Monte Wicker, ex-'39, is working at Barton's Photographic Shop in Whittier.

Major George Kreuger, USMC, '39, has been discharged from the Naval Hospital at San Diego after forty-one months there. George and his wife, Millie, are living at 8282 University Ave., San Diego.

1940

Mr. and Mrs. Richard Thomson, (Jerry Hill, '40) had a boy in April.

Art Edwards '40, is working for Texaco in the Montebello plant. Art has charge of the mass spectrometer there.

Don Kennedy, '40, is now with Pittsburgh Plate Glass Co.

Steve Gardner, '40, is head publicity man for the San Diego Padres.

J. B. Atkisson ex-'40, is Superintendent of Research Mechanics at the J.P.L. Laboratory at Cal-Tech.

Clarence Pearson ex-'40, is operating a business in partnership with Glenn Stubbs which delivers frozen foods direct to the door for local housewives. They handle fruits, vegetables, meats and ice cream.

1941

Ginger Hill Davis, ex-'41 had a girl in May.

Frank Widaman '41, has a daughter Sheryl born July 10, 1946.

JayWynne, '41, has a daughter Cynthia Dee born February 3, 1947.

Mr. and Mrs. James F. Martinek, Jr. (Edna Meredith '41) have a son Steven Craig Martinek born February 14th at Huntington Memorial Hospital, Pasadena.

Tom Cave, '41, Major, USMC is now Associate Professor of Military History and Science at the University of California.

Ken Hollingsworth, ex-'41, is in the Accounting Department of Hunt Foods, Inc., Fullerton.

Mr. and Mrs. Rollin Holton, '41 (Mary Lee Palmer, '41) are planning a trip to Annapolis to watch Rollin's brother graduate. Rollin is now with the Western Life Insurance Co.

1942

Glenn Wynne '42, has a daughter Anita Denice born the 5th of March.

Rex Goodin '42, is the Assistant Advertising Manager for A. G. Spaulding and Bros. in New York City. He is living at 240 Alpine Place, Crestwood, Tuckahoe, New York.

Bette Thiele Wattron '42, and Frank Wattron are living in Bakersfield at 1816 Orange Street. Frank is teaching Dramatics and Radio at the Junior College while Bette takes care of her normally expressive twin four-year-olds John and Francie. Two days a week she teaches piano.

Paul Higgins '42, is living at the University of Chicago and has a Church there. He may be addressed at 5757 University Avenue, Chicago, 37.



# . . . Old Acquaintances . . .

Mr. and Mrs. Arvle Dedmon, '42 (Annette Brooks, ex-'43) had a boy in April.

Margaret Schmitz, '42, and Doris Kresse, '42, are enthusiastic about their teaching jobs in Palm Springs.

Jean Moore Webster, '42, and her two children are in Berkeley where Jean is attending school.

Mary McClary Bergh, '42, had a son in the Fall and lives in South Gate where Jim is a building contractor.

James W. Bond, ex-'42, is a student at Earlham College, Earlham, Indiana where his sister, Dorothy, is school nurse.

Hugh-Bert Ehrhard ex-'42, and Marjorie Noble of Pasadena will be married in June.

John Parker ex-'42, and Mrs. Parker (Virginia Whitson '41) have a son Howard C. Parker, born March 4, 1946.

Bob Hamilton, ex-'42, is playing baseball with the San Diego Padres. Judy and son, Danny, born on April 16, are living in Whittier.

## 1943

Bob Gaylord '43, is in the office of the Fir and Pine Lumber Company, Glendale.

Bobbie Jerome, '43, will marry Lt. Cmdr. A. B. Catlin, aide to Adm. Allen McCann, ComSubPac on June 21st in Fullerton. They intend to make their home in Honolulu. Bobbie has been teaching at Punahou School in Honolulu where Alice Lacy '43 also teaches.

William Howard '43, is business secretary at the Army and Navy YMCA, 14 West 11th Street, Columbus, Georgia.

Leland Mahood, '43, is minister of the New Pilgrim Congregational Church, 5763 Walnut Street, Oakland 2.

Dean Dice Thompson, '43 and husband Ralph have just moved into a lovely new home in Palo Alto. Ralph receives his Masters in Business Administration from Stanford in June.

Shirley Thomason Van Epps, ex-'43, had a second child, a girl, born in January. Shirley and the children

plan to join Jack in Shreveport, Louisiana where he is a physical training instructor with the Army Air Corps.

Betty June Holbrook Davidson, ex-'43 and her two daughters plan to join Bill at Langley Field, Virginia where he is stationed.

## 1944

Tal Morash '44, has a son John Talmadge Morash born February 17th.

Ellsworth Stecklein, '44, was conferred the degree Master of Science in Physics in the February 1st graduation exercises at Pennsylvania State College. Steck spent one year teaching physics and for the past year and a half has been conducting governmental research in electronics. He is a member of Pi Mu Epsilon and Sigma Pi Sigma, of which he is secretary. He is a member of the American Physics Society, of the American Assoc. for the Advancement of Science, and the American Association of Physics teachers. He plans to return to Pennsylvania State College soon to resume study toward his Ph.D.

Rex Danneskiold ex-'44, has announced his engagement to Miss Claire Moyle of Whittier. Rex and Claire are completing their College work at U.S.C. this summer.

John A. Arcadi ex-'44, is studying medicine at John Hopkins University.

## 1945

Effie Henley Harlan, '45, and Robert Harlan, '47, announce the birth of Nancy Jane Harlan at St. Lukes Hospital on April 1st, 6 lbs. 9 oz. x 19 in. Bob is full-time Boy's Work Secretary in the Santa Anita District YMCA. The Harlan's have built a home in Monrovia.

## 1946

Marilyn Record, '46, and Robert Fairchild of the University of Kansas were married March 22nd in the Shatto Chapel of the First Congregational Church of Los Angeles.



# THE HUNT'S ON . . .

If you know the address of any of these Poet Alums . . . .

Please contact Ed Paterson, Alumni Secretary, Whittier College, at once!

Elwood S. Minchin '07

Mrs. H. Nichols  
(Rena King '14)

Mrs. Kathryn Mornin '14

Mrs. Mura Shriver '15  
Stella May Schmucker '15  
Mrs. Henrietta Nichols '15

Mrs. J. N. Snyder  
(Marjorie Lyman '16)

Mrs. Jessica Sherwood  
(Jessica Kirkpatrick '16)

Mrs. Rebel  
(Ter Haar Romeny '16)  
Chloe Hart '16

Mrs. Mosher  
(Isabel Scherer '17)  
Lucy Lee Robinson '17

Mrs. A. A. Towle  
(Helen Overholser '18)

Mrs. Richard Stenzel  
(Marion Parsons '18)

Irene Ross '18  
Jean Ross '18

Julia Pierce '18  
Mrs. E. H. Pasek  
(Alice Holgate '18)

Mrs. A. Newmark  
(Myra Goldberg '18)

Mrs. Lemuel Morris  
(Bethel Jackson '18)

Mrs. McCoy  
(Bessie Brock '18)

Mrs. Elliott Lennen  
(Ruth Warriner '18)

Mrs. A. L. Hollingen  
(Lucy Pier '18)

Mrs. Earle B. Hall  
(Ruth Eleanor Rowland '18)

Francis Elizabeth Jones  
(Florence McMillan '19)

Phyllis McStay '19

Mrs. Prouty  
(Elizabeth Watkins '19)

Mrs. J. L. Ricklin  
(Gail Bearden '20)

Mrs. Alden Pretzman  
(Dorothy Bennett '20)

Genevieve Bertha Morrison '20

Mrs. A. C. Meigs  
(Vivian Crouch '20)

Mrs. C. J. Koover  
(Harriet Davidson '20)

Mrs. R. F. Heal  
(Owena Weed '20)

Mrs. J. M. Heffeling  
(Charlotte Brown '20)  
Mrs. Earl Mitchell  
(Mary Eleana Mills '20)

Gladys Irene Kimball '21

Celia McDonald '21

Mrs. John Mouser  
(Elizabeth McDonald '21)

Mrs. Walter Nichols  
(Madeline Vanetta King '21)

Mrs. Fred Pierrott  
(Frances Dulin '21)

Mary Elaine Hazeltine '21

Katherine Louise Sutliff '21

Clyde Tout '21

Mrs. Don M. Hoyt  
(Florence Agnes Weaver '22)

Mrs. John B. Slaughter  
(Helen Fletcher '22)

Mrs. Robert Sheridan  
(Ellen Giechrist '22)

Mrs. Gertrude Miller Postle '22

Mrs. E. C. Pfadenhauer  
(Eva Beth O'Brien '22)

Mrs. Madeleine E. Peckham '22

Mrs. Harold Olsen  
(Wanda Marlyn Haas '22)

Mrs. McGrew  
(Gail Shelton '22)

Mrs. Gerald E. Marsh  
(Estelle Gretchen Westcott '22)

Mrs. Bernard Landis  
(Dorothy Dawson Alexander '22)

Mrs. Lloyd C. Johnson  
(Dorothy Magee '22)

Mrs. Dean Ireland  
(Elizabeth Russell '22)

Mrs. C. L. Huniston  
(Josephine McKenzie '22)

Mrs. Paul Hosterman  
(Ruth Watson '22)

Mrs. R. S. Higginbotham  
(Florence Viola Sanders '22)

Louise Reynolds '23

Mrs. Harold Ritzer  
(Jeanne Mannaheim '23)

Mrs. Samuel Noland  
(Virginia Dutton '23)

Mrs. David Minshall  
(Lucretia Dupree '23)

Mrs. Hugh H. Logan  
(Eulalie Carlson '23)

Mrs. Hose  
(Helen Knudson '23)

Mrs. Harvey Hardison  
(Ruth Oiler '23)

Mrs. B. W. Hamilton  
(Mary Louise Green '23)

Mrs. G. W. McCogg  
(Ellita Moss '23)

Mrs. T. R. Luckey  
(Mildred Franz '23)

Mrs. Lloyd Hillard  
(Helen Benesh '24)

Mrs. J. J. Gardener  
(Bonnie Wolf '24)

Beth Toland '24

Mrs. Kenneth Taber  
(Esther Myrtle Smith '24)

Mrs. R. D. Stein  
(Mary MacDonald '24)

Mrs. Ralph Sotelo  
(Adelaide Busker '24)

Helen Smith '24

Alice Russell '24

Mrs. Robbins  
(Reta Rue Pursel '24)

Nell Piersol '24

Elnora Peters '24

Kathleen Murray '24

Mrs. C. F. Mullen  
(Gladys Rust '24)

Mrs. Josef Emil Morehardt  
(Genevieve Hansen '24)

Agnes McInturff '24

Mrs. Hopkinson  
(Leone Palmer '24)

Mrs. Henninger  
(Bernita Moody '24)

## HAVE YOU SEEN THEM?



# STILL LOOKIN'!

If you know the address of any of these Poet Alums . . . .

Please contact Ed Paterson, Alumni Secretary, Whittier College, at once!

Mrs. Elmer Hayden  
(Virginia Hastings '24)  
Margaret Genereaux '24

Constance Thorpe '25  
Mrs. Thompson  
(Evelyn Evans '25)  
Olive Thompson '25  
Hazel Tebo '25  
Katherine Skillen '25  
Mrs. W. H. Scoins  
(Ann Donelan '25)  
Josephine Sawyer '25  
Mary Lou Phillips '25  
Mrs. Carl F. Phillips  
(Mary Marshall Mead '25)  
Althea Part '25  
Mrs. Milton C. Mohs  
(Harriet Goodell '25)  
Mrs. Mitchell  
(Velda Fuller '25)  
Amy Merer '25  
Mrs. Edw. J. Mayner  
(Frances White '25)  
Mrs. Lauzier  
(Margot Evans '25)  
Ada Hunt '25  
Leah Hayes '25  
Horace Cates '25  
Mrs. C. E. Hoff  
(Amy Meyer '25)  
Mrs. Stewart Perkins  
(Marcel Layton '25)

Inez Taylor '26  
Catherine Tapper '26  
Mrs. E. Sutton  
(Nora Stansbarger '26)  
Mrs. G. R. Smith  
(Alice Neho '26)  
Irene Smith '26  
Katherine Shoemaker '26  
Mrs. O. Shaw  
(Hazel Monnett '26)  
Mrs. Warren Schneider  
(Dorothy Hammond '26)  
Mrs. Roberts  
(Charlotte Shower '26)  
Mrs. Archibald Porteous  
(Ethelyn Boyd '26)  
Mrs. Eugene Phelps  
(Dorothy Ebenreiter '26)  
Elizabeth Pease '26  
Mrs. Wanda Morrow '26  
Harriett Marshall '26  
Dorothy Maraks '26  
Jewell McLaughlin  
(Marjorie Young '26)  
Garnet Brodine '26

Mrs. Otis S. King  
(Mildred Sanders '26)  
Marjorie Kipp '26  
Helen Keyes '26  
Mrs. L. K. Gray  
(Leota Brodine '26)  
Helena Gutkowski '26  
Alice Gates '26  
Arline Leggett '26

Jean Thomson '27  
Gladys Summerfield '27  
Anna Margaret Sutch '27  
Kahtryn Sprague '27  
Dorothy Constance Smith '27  
Mrs. Carl O. Shoesmith  
(Mamie Pearl Karpe '27)  
Mrs. Nathan Searles  
(Margaret Ashbrook '27)  
Mrs. John C. Sanders  
(Florence Keetch '27)  
Mrs. Edward A. Randall  
(Myrl Neumann '27)  
Mrs. Wm. E. Olsen  
(Wilma Irene Goe '27)  
Theone Moyer '27  
Rowena Moore '27  
Margaret Manning '27  
Isabel McIlwain '27  
Gladys McCormick  
(Maude Clark '27)  
Mrs. C. H. Lyman  
Adele Lahann '27  
Lorena Lewis '27  
Edna Lienau  
Kathleen E. Jones  
(Dorothy Squires '27)  
Velma Moore '27  
Helen Florence Hill '27  
Mrs. Edward E. Gay  
(Virginia Leslie '27)  
Irene Harris '27  
Mrs. F. C. Haskell  
(Janette Kathryn Tieman '22)  
Alice Ginder '27  
Mrs. C. Glass  
(Jeannette Hufford '27)  
Elizabeth Gerard '27  
Vernon C. Hanna '27  
Mrs. Harold L. Giebler  
(Helen Church '28)  
Margaret Nelson '27  
Mrs. Henry J. O'Connor  
(Louise Wysong '27)

Alta Thompson '28  
Mrs. Terry  
(Millicent Clark '28)  
Charlotte Taylor '28  
Catherine Swanson '28  
Mrs. Opal Swanson '28  
Ann Stewart '28

Mildred Splichel '28  
Gertrude Standard '28  
Mary Smith '28  
Eleanor Selley '28  
Mrs. Gordon Shiffler  
(Thelma Artz '28)  
Mrs. Wm. Powers  
(Edith Nichols '28)  
Leona C. Prang '28  
Mrs. H. G. Powers  
(Fyrn Feaster '28)  
Margaret Pelton  
Idelle Pece '28  
Mrs. Painter  
(Thelma Burdett '28)  
Mrs. Oliver  
(Kaletabell Kell '28)  
Sascha Muller '28  
Mrs. Percival Metcalf  
(Jean Williams '28)  
Maurine Lowell '28  
Mrs. Barrett Knickenbocker  
(Frances White '28)  
Matilda Kleitch '28  
Margaret James '28  
Josephine Johnson '28  
Mrs. Earle S. Hoover  
(Norman Danielson '28)  
Mary Holm '28  
Mrs. Cornelia Holbrook '28  
Charlotte Hewitt '28  
Mrs. Hicks  
(Violet Nelson '28)  
Mrs. Eleanor Griffiths '28  
Alma Maase '28  
George E. Outland '28  
Mrs. S. Kelsey Ray  
(Inez Ruth Easley '28)  
Elsie Dinsmoor '28

Elizabeth Ridley '29  
Mrs. William Reed  
(Virginia Wilson '29)  
Frances McLaughlin '29  
Marie Heffern '29  
George W. Anderson '29  
Fay Elizabeth Eckard '29  
Arthur J. Hanson '29  
Mrs. Charles H. Mayhew  
(Lucy Opal Estes '29)  
John V. Avila '29  
Mrs. Clara Ruth Blakeway '29  
Mildred Lois Overman '29  
Mrs. Jos. H. MacDonald  
(Ellen Beckley '29)  
Mrs. Lewis Markham, Jr.  
(Peter Jackson '29)  
Mrs. Clyde Howard Meredith  
(Gertrude Lampman '29)  
Pauline Miller '29  
Mrs. James Patterson  
(Lenore Hellworth '29)

## WHERE ARE THEY?



# HELP US FIND THEM

If you know the address of any of these Poet Alums . . . .

Please contact Ed Paterson, Alumni Secretary, Whittier College, at once!

Mrs. Rachel Todd '30  
Yone Kuwahara '30  
Edwin S. Millar '30  
Mrs. Bernard Mossman '30  
(Beatrice Anna Williams)  
Mrs. Phil Walker  
(Gertrude Frances Martin '30)  
Mrs. Theo. Wackerman, Jr.  
(Ruth Marie Steele '30)  
Edna Venita O'Farrell '30  
Mrs. R. Kelsey  
(Anita Robinson '30)  
Jeanette Maus '30  
Mrs. Oliver Northcote  
(Dorothy Ham '30)  
Mrs. Helen Oilar '30  
Hilma Rhodes '30  
Arlita Roberts '30  
Anita Robinson '30  
Mrs. Benjamin Romaine  
(Barbara Haskins '30)  
Mrs. Salmon  
(Doris Johnson '30)  
Ruth Senger '30  
Elizabeth Spears '30  
Kathryn Stasney '30  
Mrs. Ronald W. Stokes  
(Ruth Williams '30)  
Helen Tilar '30

Mrs. Lute M. Kanzelmeyer '31  
Mrs. Emily Moore Gillis '31  
Robert T. Bau '31  
Mrs. Gordon Gregory '31  
(Maria Ray)  
Virginia Mate Pardoe '31  
Mrs. Ruth Ball Goodwin '31  
Florence Hamilton '31  
Muriel Hendershot '31  
Leila McCaffey '31  
Sarah Major '31

Mary Alice Packard '31  
Jean Phinney '31  
Mrs. Marion Scott '31  
Mrs. Isabel D. Shea '31  
Mrs. Marion Shevalier Scott '31  
Alice Smith '31  
Mrs. Margaret Magnusson '31  
Richard Dana Willett '31  
Lela Mae Giacomini '31  
Dorothy Metcalf '31  
Mrs. Thos. G. Mallard  
(Lyndell Reed '31)

Bessie Manning '32  
Mason Earl Siler '32  
Ruth Hallowell '32  
Ethel Louise Hanglitter '32  
Mrs. Luna Craven Osborn '32  
Margaret E. Smith '32  
Mrs. Ned Sterling  
(Betty Woodbury '32)  
Sheila Winifred Murray '32  
Mrs. Mildred Stewart '32  
(Mildred Logan)

Wilson Emrich '33  
Kihei Matsuo '33  
Mrs. Jack Gibson  
(Virginia Berkeley '33)  
Mrs. Hughes  
(Vera Rocine '33)  
Mrs. Robert Lippiatt  
(Elizabeth Child '33)  
Juanito Pico '33  
Sonia Mae S'renco '33  
Ellen Mosler '33  
Fern Studebaker '33  
William Arthur Sharp '33  
Mrs. Kenneth Loveland  
(Catherine L. Wilder '33)

Kenneth Samuel Hawkins '34  
Mrs. Frank Saylor  
(Mary Lee Lewis '34)  
Willard Youngdahl '34  
Margaret Rowland Hill '34  
Mrs. Perrigo  
(Margaret Talboy '34)  
Ruby Reeves '34

John Prescott Cogswell '36  
Mrs. Barney Foote  
(Loise Merle Thomas '36)  
Charlotte Howard '36  
Mrs. Tom Imai  
(Michi Bessho '36)  
Mrs. Harry Simmons  
(Mary Chamberlain '36)  
Florence Tower '36  
Margaret Johnson '36

Mrs. James A. Orcutt  
(Jean Hopkins '37)  
Vivian M. O'Heren '37  
Howard Deane Wiley '37  
Gena Gasponi '37  
Mrs. Bruce F. Morgan '37  
(Evelyn Bean)  
Mrs. Tom Osborne  
(Mary E. Wright '37)  
Mrs. Hilton Soong  
(Dorothy N. F. Lo '37)

Mrs. R. E. Dusman  
(Mary Stark '38)  
Mrs. T. Lyman  
(Hazel Elin Mosier '38)  
Clifford Glenn Riddlebarger '38  
Mrs. Mark W. Savage  
(Elizabeth Francisco '38)  
Mrs. J. S. Smith  
(Alma Ruth Hocking '38)  
Mary Stark '38

Ethyl Beatrice Cochrane '39  
Mrs. Emery Fisher  
(Mary Elizabeth Thompson '39)  
Josephine Anne Popple '39  
Mrs. George Stewart  
(Saraellen Andrew '39)  
Carl Walton Sundmark '39  
Brunner Henry Wulff '39  
Elizabeth Jean Gilray '39  
Alta Idella Kees '39  
Mr. Edward Millsap '39  
Helen Murchison '39  
Louise Williams Perkins '39  
Felice Powers '39  
Stella Jeannette Thompson '39  
William Van Schmitt '39

Orin Linden Kelso '40  
Willis K. Christopher '40  
Mrs. Charles McIntire  
(Robin Adell Rule '40)  
Grace Biller '40  
Martha Alvina Stewart '40  
Mrs. Harry Hollickson  
(Lucille Clara Thorpe '40)

Cyma Esther Koski '41  
Elizabeth Keese Martin '41  
Mrs. Carolyn Hosmer Miller '41  
Mrs. Sid Gotlieb  
(Margaret Marshall Moore '41)

Lydia Jackson Glasgow '42  
John K. H. Hyun '42  
Delman Eskrege Rowe '42  
Robert James Schostag '42  
Merle Pauline Rockel '42  
Gertrude Tipton '42

Carol Hass '43  
Carol Hardgrove '43  
Martha Joye '43  
Evangeline Powell '43

Stanley Elwin Thompson '44  
Ella-Marie Pugh '44

Mrs. Ross  
(Geneva Ethel Ruhl '45)

Mrs. H. J. Strong  
(Nora Cochran)  
Beth Thomas  
Doris Thomas  
Mrs. Masu Sueda  
Mrs. R. K. Hulbert  
Eleanor Otis  
Mrs. D. R. Leonard  
Mrs. A. May  
Mrs. J. W. Luyster  
Zella Murphy  
Florence Jackson

## WHERE, OH, WHERE . . . ?